

PLAN SHOWING THE PROPOSED CONSTRUCTION OF THE RESIDENTIAL BUILDING IN SIND 306/3D3 AND 306/3D4, PLOT NO R IV OF SRI RAM NAGAR EXTENSION AT VARADHARAJAPURAM VILLAGE, SRIPERUMBUDUR TALUK, CHENGAI-M.G.R. DT.

SCALE: 1" = 8'6" (1:100)

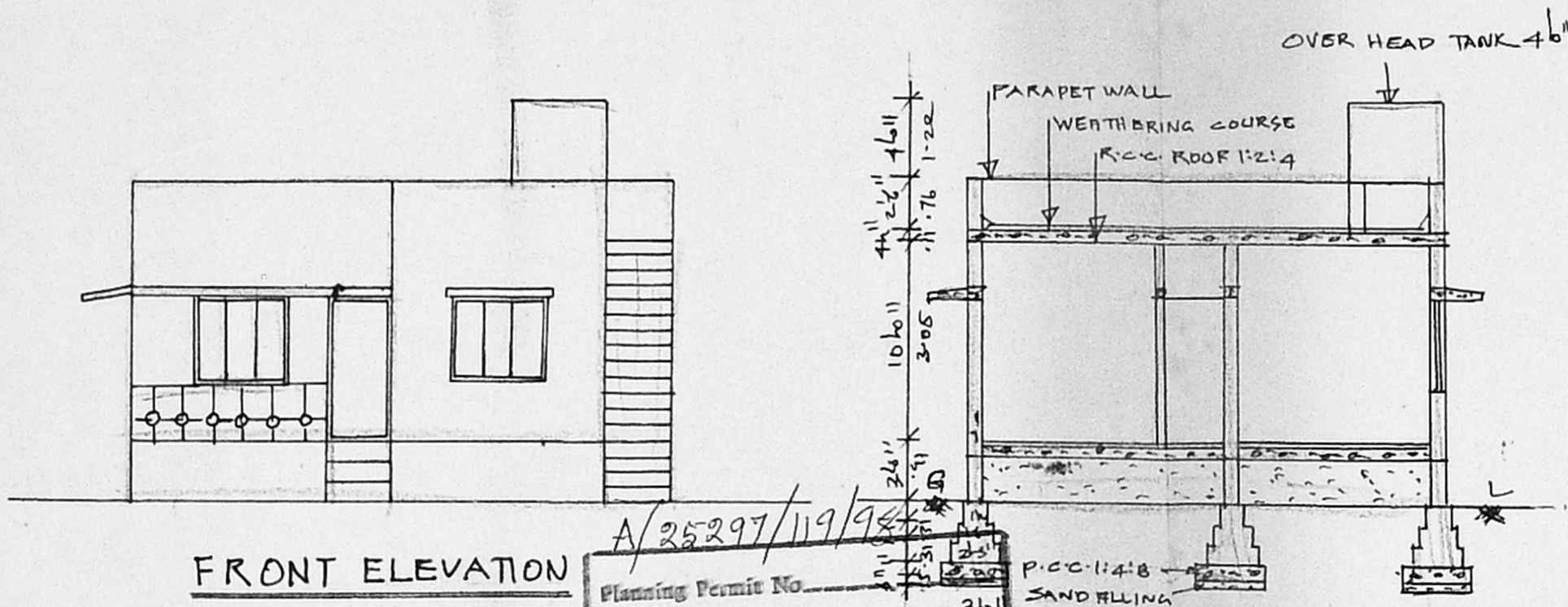

FRONT ELEVATION

SECTION AA

KEY PLAN

NOT TO SCALE

Planning Permit No. **A/25297/119/98**
APPROVED
 SUBJECT TO THE CONDITIONS IN THIS OFFICE LETTER.
 No. **2/A1/27035/97** Date **6-98**

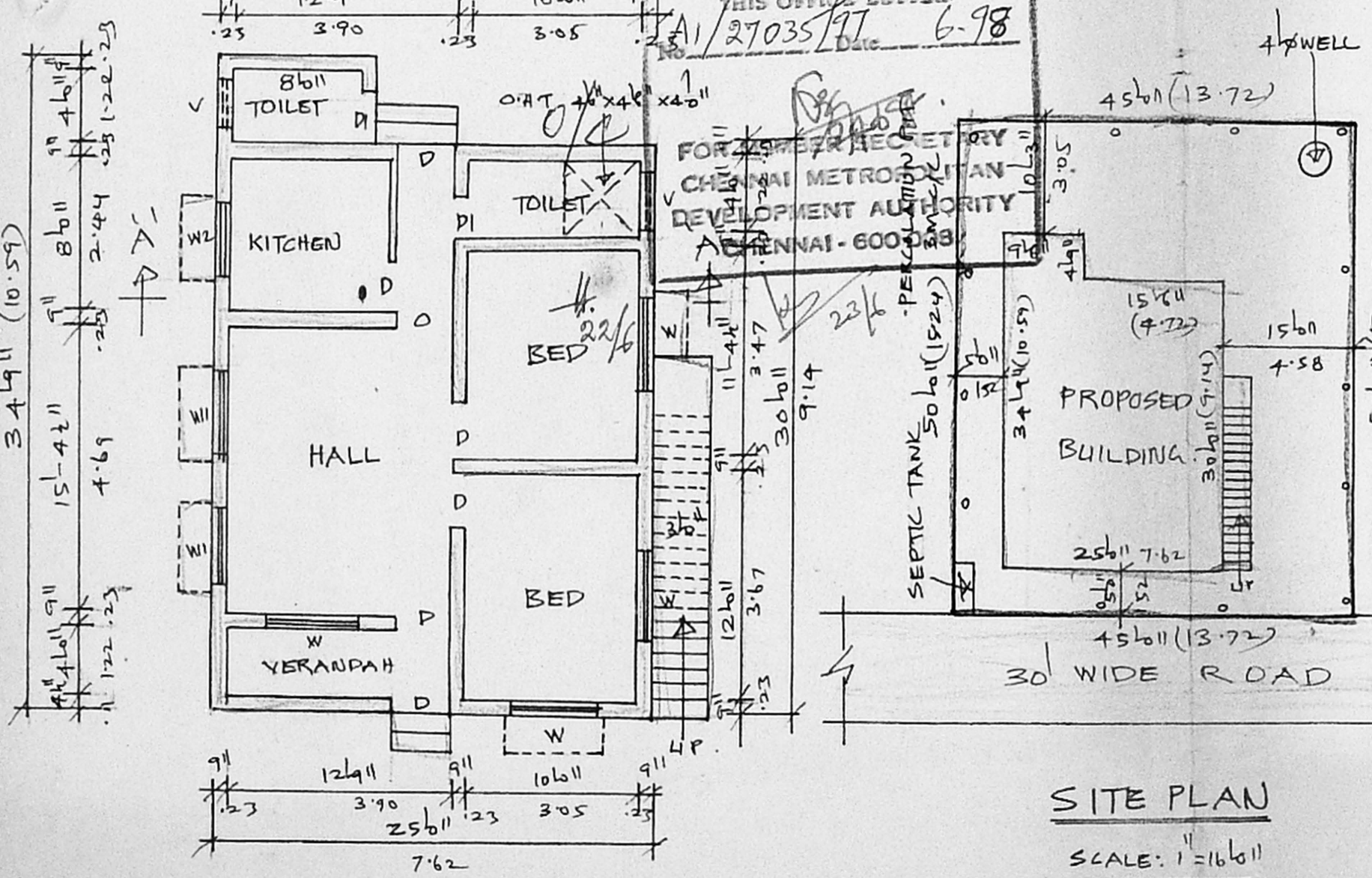

PLAN

SITE PLAN

SCALE: 1" = 16'6"

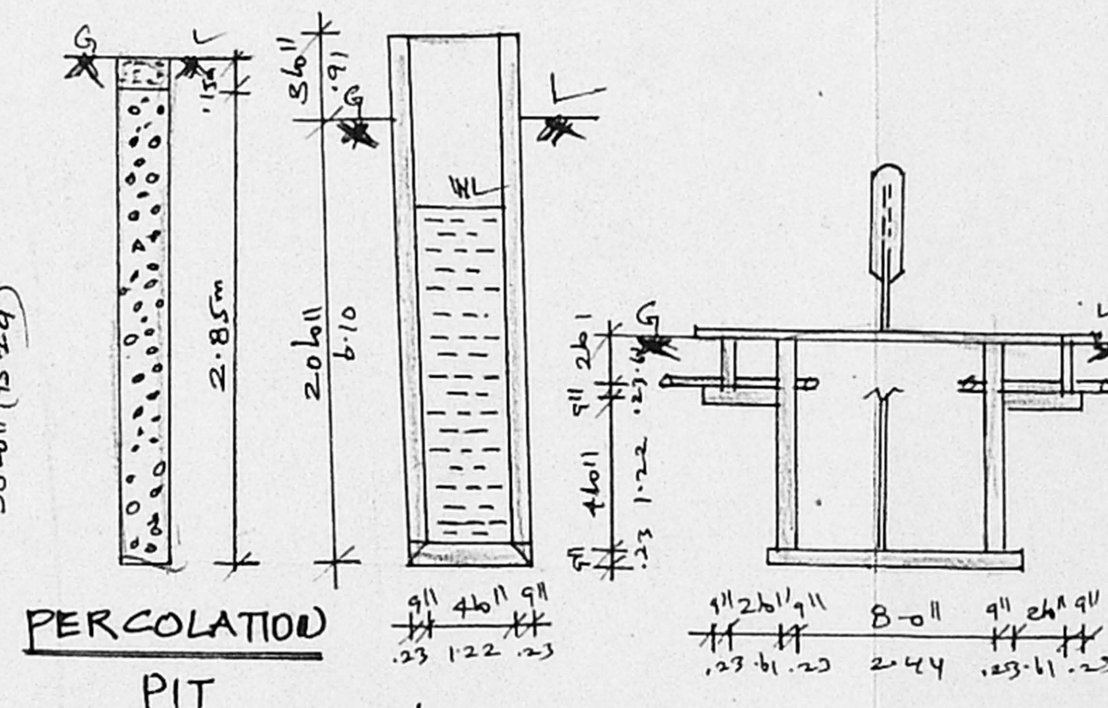

PERCOLATION PIT

4-Ø WELL

SECTION

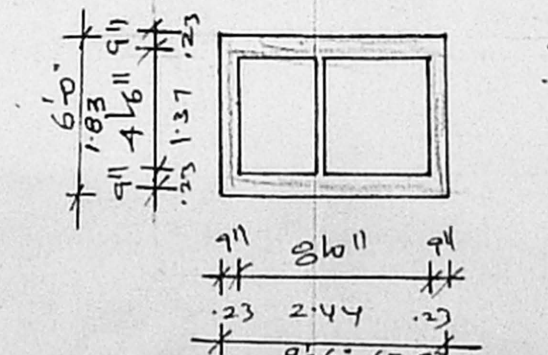

PLAN FOR SEPTIC TANK

SPECIFICATION :-
 FOUNDATION IN P.C.C 1:5:10 OVER SAND FILLING, BASEMENT AND SUPER STRUCTURE IN BRICK WORK C.M 1:6 FLOORING IN P.C.C 1:4:8 AND FLOOR FINISHING WITH C.M 1:3 PLASTERING IN C.M 1:3 ROOF SLAB IN R.C.C 1:2:4 MIX 12CM THICK, WEATHERING COURSE PROVIDED OVER ROOF SLAB PARAPET WALL 76 CM HEIGHT.

JOINERIES:-

D DOOR	3'3" x 7'0" (1.00 x 2.13)
D1 DOOR	3'0" x 7'0" (0.91 x 2.13)
D2 DOOR	2'6" x 7'0" (0.76 x 2.13)
W WINDOW	5'0" x 4'0" (1.52 x 1.22)
W1 WINDOW	4'0" x 3'0" (1.22 x 0.91)
V VENTILATOR	2'6" x 2'0" (0.91 x 0.61)

AREA DETAILS :-
 PLOT AREA: - 2250 SPT (209 m²)
 BUILTUP AREA: 795 SPT (74 m²)
 COVERAGE: 35%.
 F.G.I: - 0.35

PROPOSED
 ROAD
 SITE BOUNDARY.

PROJ. OWNER

T. G. Krishnamurthy Rao
 T. G. KRISHNAMURTHY RAO
 Class I Licensed Surveyor (50)
 CORPORATION OF CHENNAI
 C-10, South Avenue
 11/12, Lake View Road, CHENNAI-63
 LICENSED SURVEYOR